

**Land To North East Of Westerton Of Pittarrow,
Laurencekirk, AB30 1RT**

**Price Around
£85,000**

ASPC ref : 366585



Arrange a viewing
Go along to site

Beckley Kenny & Co
64a High Street
Laurencekirk
AB30 1BJ

Email:
mail@beckleykenny.com

Website:
http://www.beckleykenny.com

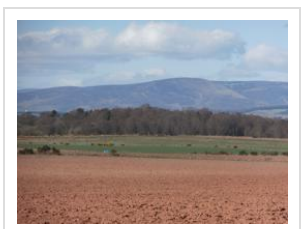

Property features:

This generous **plot** set within beautiful countryside with idyllic panoramic views is offered for sale with Planning Permission in Principle.

The plot as designed extends to 900 square metres, however some extra ground may be available by separate negotiation.

Situated around 2 miles north of Laurencekirk, the plot lies between the B966 and A90 in peaceful surroundings and yet with easy access to the A90.

For details of the planning application please see the Aberdeenshire Council Website reference APP/2017/3177 or follow the link below

<https://upa.aberdeenshire.gov.uk/online-applications/applicationDetails.do?activeTab=documents&keyVal=P0T1V7CAKS400>

Prospective purchasers may visit the site. Please contact the selling agents on 01561-377188 to register interest.

View this property on aspc.co.uk:

<https://www.aspc.co.uk/search/property/366585/Land-To-North-East-Of-Westerton-Of-Pittarrow/Laurencekirk/>

The foregoing particulars are being distributed on behalf of the Selling Solicitors by Aberdeen Solicitors' Property Centre Ltd. of 40, Chapel Street, Aberdeen AB10 1SP (Tel: 01224 632949). Whilst the particulars have been prepared with care and are believed to be accurate, no liability for any errors or omissions therein or the consequences thereof will be accepted by the Selling Solicitors or Aberdeen Solicitors' Property Centre Ltd. © Aberdeen Solicitors' Property Centre and Selling Solicitors.